

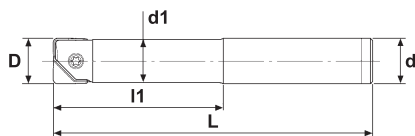

# Mirror Radius

**INCH**

## RNM Type - Steel Shank



## RNM Type - Carbide Shank

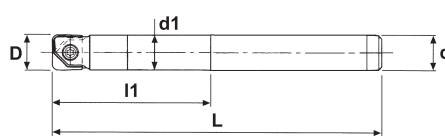

### Specifications - Steel Shank

CATALOG NUMBER	STK	DIMENSIONS					INSERT INCH	INSERT METRIC	PARTS	
		D	L	d1	l1	d			Screw	Wrench
RNMM-080057S-S031	•	.312	4.50	.307	2.25	.312	RME-0312-..	RNM-080-..	FSW-2506H	T-07
RNML-080088S-S031	•	.312	5.75	.307	3.50	.312				
RNMM-100057S-S037	•	.375	4.50	.366	2.25	.375	RME-0375-..	RNM-100-..	FSW-3007H	T-08
RNML-100088S-S037	•	.375	5.75	.366	3.50	.375				
RNMM-120063S-S050	•	.500	4.75	.492	2.50	.500	RME-0500-..		FSW-3509	T-10
RNML-120101S-S050	•	.500	6.35	.492	4.00	.500				
RNMM-160063S-S062	•	.625	4.75	.614	2.50	.625	RME-0625-..	RNM-160-..	FSW-4013	T-15
RNML-160114S-S062	•	.625	7.10	.614	4.50	.625				
RNMM-200088S-S075	•	.750	5.75	.740	3.50	.750	RME-0750-..	RNM-200-..	FSW-5016	A-20
RNML-200127S-S075	•	.750	8.00	.740	5.00	.750				
RNMS-250076S-S100	•	1.000	6.00	.976	3.00	1.00	RME-1000-..	RNM-250-..	FSW-6020	T-30
RNMM-250114S-S100	•	1.000	7.50	.976	4.50	1.00				
RNML-250152S-S100	•	1.000	10.00	.976	6.00	1.00				
RNMM-300114S-S125	•	1.250	7.50	1.17	4.50	1.25	RME-1250-..	RNM-300-.. RNM-320-..	FSW-8025	A-40
RNML-300152S-S125	•	1.250	10.00	1.17	6.00	1.25				

Note: All cutters are supplied without inserts.

### Specifications - Carbide Shank

CATALOG NUMBER	STK	DIMENSIONS					INSERT INCH	INSERT METRIC	PARTS	
		D	L	d1	l1	d			Screw	Wrench
RNMS-080035U-S031C	•	.312	3.62	.295	1.37	.312	RME-0312-.. HRE-0312-..	RNM-080-.. HRM-080-.. HRM-090-..	FSW-2506H	T-07
RNMM-080057S-S031C	•	.312	4.50	.307	2.25	.312				
RNML-080088S-S031C	•	.312	5.75	.307	3.50	.312				
RNMS-100035U-S037C	•	.375	3.62	.354	1.37	.375	RME-0375-.. HRE-0375-..	RNM-100-.. HRM-100-.. HRM-110-..	FSW-3007H	T-08
RNMM-100057S-S037C	•	.375	4.50	.366	2.25	.375				
RNML-100088S-S037C	•	.375	5.75	.366	3.50	.375				
RNMS-120029U-S050C	•	.500	3.28	.480	1.14	.500	RME-0500-.. HRE-0500-..	HRM-130-..	FSW-3509	T-10
RNMM-120063S-S050C	•	.500	4.75	.492	2.50	.500				
RNML-120101S-S050C	•	.500	6.35	.492	4.00	.500				
RNMS-160034U-S062C	•	.625	3.70	.602	1.33	.625	RME-0625-.. HRE-0625-..	RNM-160-.. HRM-160-.. HRM-170-..	FSW-4013	T-15
RNMM-160063S-S062C	•	.625	4.75	.614	2.50	.625				
RNML-160114S-S062C	•	.625	7.10	.614	4.50	.625				
RNMS-200038U-S075C	•	.750	4.09	.728	1.49	.750	RME-0750-.. HRE-0750-..	RNM-200-.. RNM-210-.. HRM-200-.. HRM-220-..	FSW-5016	A-20
RNMM-200088S-S075C	•	.750	5.75	.740	3.50	.750				
RNML-200127S-S075C	•	.750	8.00	.740	5.00	.750				
RNMM-250114S-S100C	•	1.000	7.50	.976	4.50	1.00	RME-1000-.. HRE-1000-..	RNM-250-..	FSW-6020	T-30
RNML-250152S-S100C	•	1.000	10.00	.976	6.00	1.00				
RNMM-300114S-S125C	•	1.250	7.50	1.17	4.50	1.25	RME-1250-..	RNM-300-.. RNM-320-..	FSW-8025	A-40
RNML-300152S-S125C	•	1.250	10.00	1.17	6.00	1.25				

Note: All cutters are supplied without inserts.